

IVY LEAGUE OF APARTMENT LIVING

INTRODUCING AN IVY LEAGUE OF APARTMENT LIVING FOR THOSE WHO EXPECT

JUST A LITTLE ABOVE THE BEST.

COUNTY GROUP'S, **IVY COUNTY** IS AN OUT OF THE BOX OFFERING, CREATED

BY THE TEAM OF REAL ESTATE VISIONARIES, BOASTING MORE THAN 30 YEARS OF

STATE-OF-THE-ART ARCHITECTURE AND DEVELOPMENT LEGACY.



5 TOWERS
27 FLOORS
546 RESIDENCES



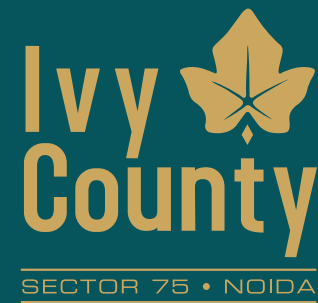

THE IVY LEAGUE OF ECO-FRIENDLINESS

INSPIRED BY THE CLIMBING EVER GREEN PLANT OF IVY, WE ARE COMMITTED TO OFFER A COUNTY PROJECT THAT WILL BE LANDMARKED AS IVY LEAGUE IN ECO-FRIENDLINESS WITH AMPLE AMOUNT OF OPEN AREA ON OFFERING, THE PROJECT WILL NOT ONLY BOAST OF INTERNATIONAL STANDARDS OF LANDSCAPING BUT ALSO NEVER BEFORE SEEN LIGHT SCAPING IN ADDITION.

IGBC PRE-CERTIFIED GOLD RATED PROJECT



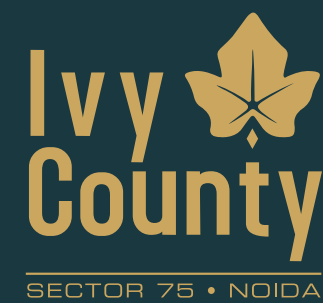

MODERN LANDSCAPING- UNCLUTTERED & AESTHETIC

WHERE THE WATER BODIES AND THE LANDSCAPING SOOTHE YOUR SENSES AND THE PLANTS
SWAYING TO THE BREEZE INVITE YOU FOR A WALK. WHERE JOYOUS SURROUNDINGS RAISE
THE FEELING OF HAPPINESS TO A CRESCENDO. WHERE PEACE PERVADES ALL AROUND.
IN THAT OASIS OF CALMNESS, COME AND DISCOVER LIFE.



CENTRAL LANDSCAPE AREA

Artistic image for illustrative purposes only



SIT OUT AREA

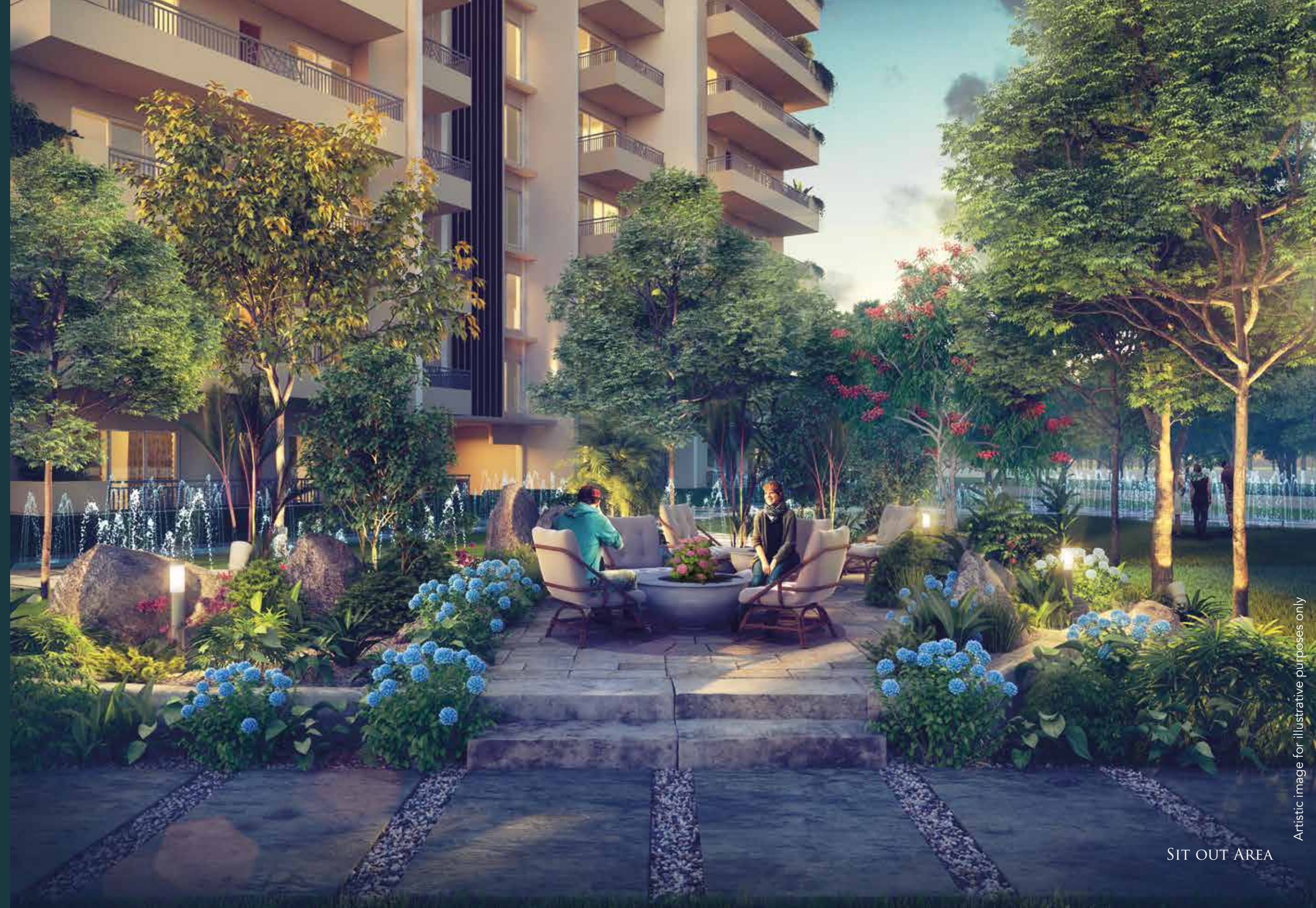

SIT OUT AREA

CLUB IVY

EXCLUSIVE AMENITIES FOR AFFLUENT CLASS

- INDOOR SWIMMING POOL • FITNESS CENTER WITH SPA, GYM, STEAM, JACUZZI
- YOGA AND AEROBICS HALL • BASKET BALL COURT • BANQUET HALL
- RESTAURANT & TERRACE GARDEN • COFFEE LOUNGE
- TABLE TENNIS, CRICKET NET PRACTICE, LAWN TENNIS • CARDS ROOM, READING ROOM
- SNOOKER & BILLIARD ROOM



CLUB LOBBY

Artistic image for illustrative purposes only

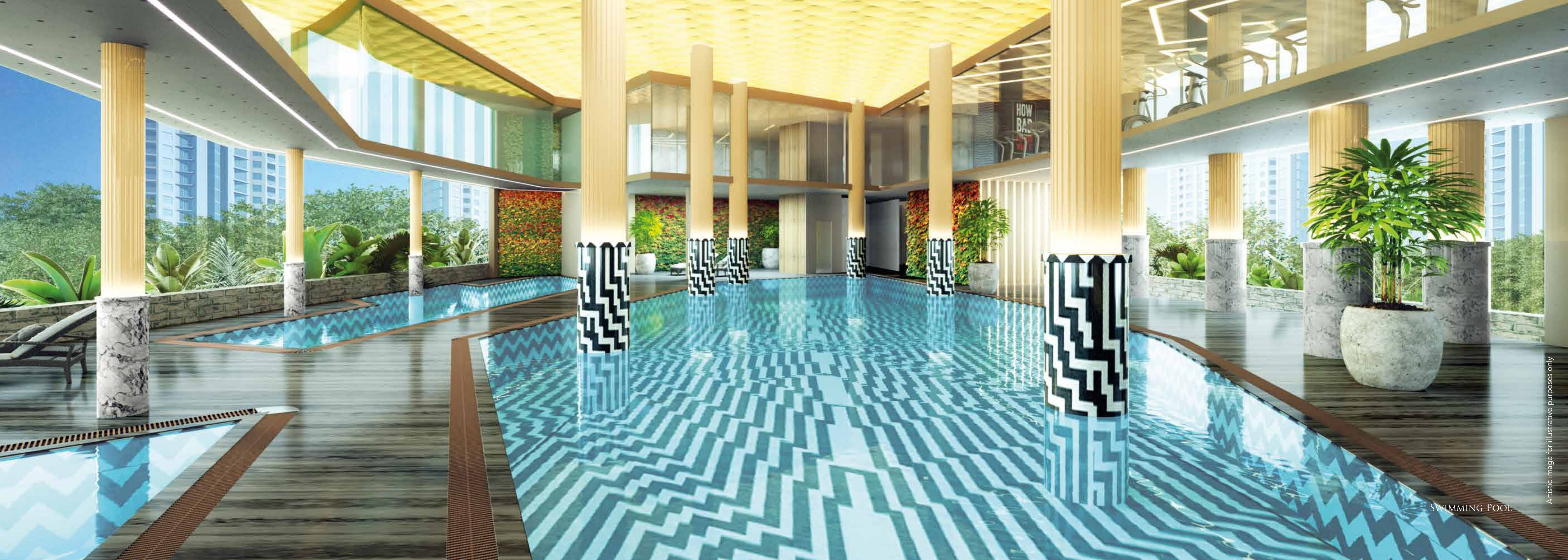

SWIMMING POOL

Artistic image for illustrative purposes only



RESTAURANT





GYMNASIUM

TYPE A

- 4 BED ROOMS
- DRAWING / DINING
- KITCHEN
- 4 TOILETS
- 4 BALCONIES
- UTILITY ROOM WITH TOILET

SUPER AREA
2511 SQ. FT.

BUILT-UP AREA
2091 SQ. FT. (194.29 SQ. MT.)

CARPET AREA
1534 SQ. FT. (143.47 SQ. MT.)

BALCONY AREA
370 SQ. FT. (34.42 SQ. MT.)

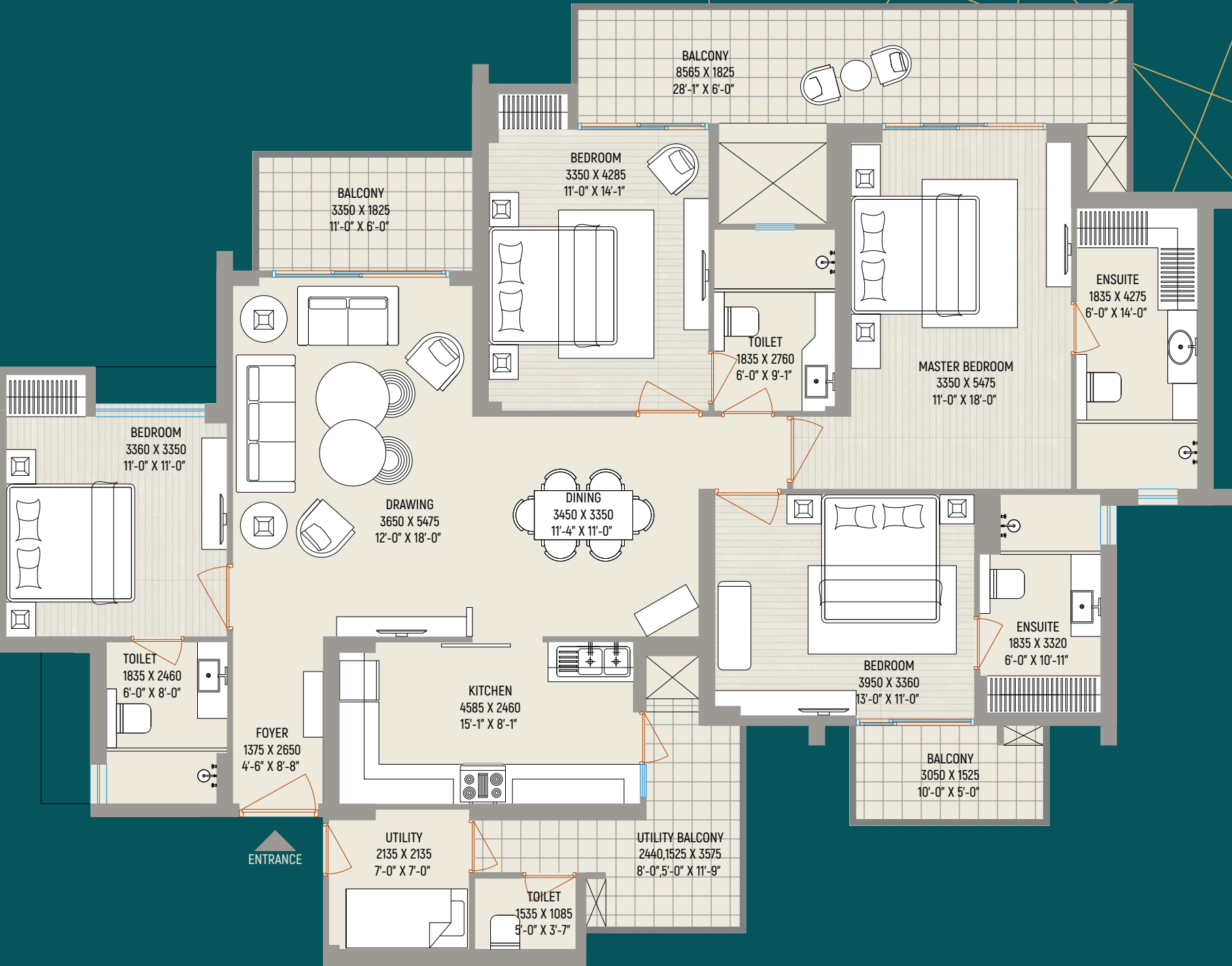

Disclaimer: While every attempt has been made to ensure the accuracy of the plans shown, all measurements, positioning, fixtures, fittings and any other data shown are an approximate interpretation for illustrative purposes only and are not to scale. No responsibility is taken for any error, omission, mis-statement or use of data shown. The company reserves the right to make changes in the plans, specifications, dimensions and elevations without any prior notice. • Super Area: (i) the entire area of the said flat enclosed by its periphery walls, including half of the area under common walls between two flats, and full area of walls in other case; area under columns, cupboards, window projections and balconies; and (ii) proportionate share of service areas to be utilized for common use and facilities, including but not limited to lobbies, staircase, circulating areas, lifts, shafts, passage, corridors, stilt, lift machine room, area for water supply arrangement, maintenance office, security/fire control rooms etc. • Built up Area : Built up area, as per CREDAI definition, shall mean the total Polyline(PLine) area measured on the outer line of the unit including balconies and /or terrace with or without roof. The outer walls which are shared with another unit shall be computed at 50% Remaining Outer walls are computed at 100%. • Carpet Area: Carpet Area is the net usable floor area of an apartment, excluding the area covered by the external walls, areas under services shafts exclusive balcony or verandah area and exclusive open terrace area, but includes the area covered by the internal partition walls of the apartment. • 1 sq. ft. = 0.0929 sq. mt., 1 sq. mt. = 10.764 sq. ft, 1 ft. = 0.305 mt and 1 mt = 3.281 ft. The above shown plan is of typical unit and is used for reference or indicative purpose only. However balconies and other areas may vary as per the actual construction or as per individual unit/floor plan.

TYPE B

- 3 BED ROOMS
- DRAWING / DINING
- KITCHEN
- 3 TOILETS
- 4 BALCONIES
- UTILITY ROOM WITH TOILET

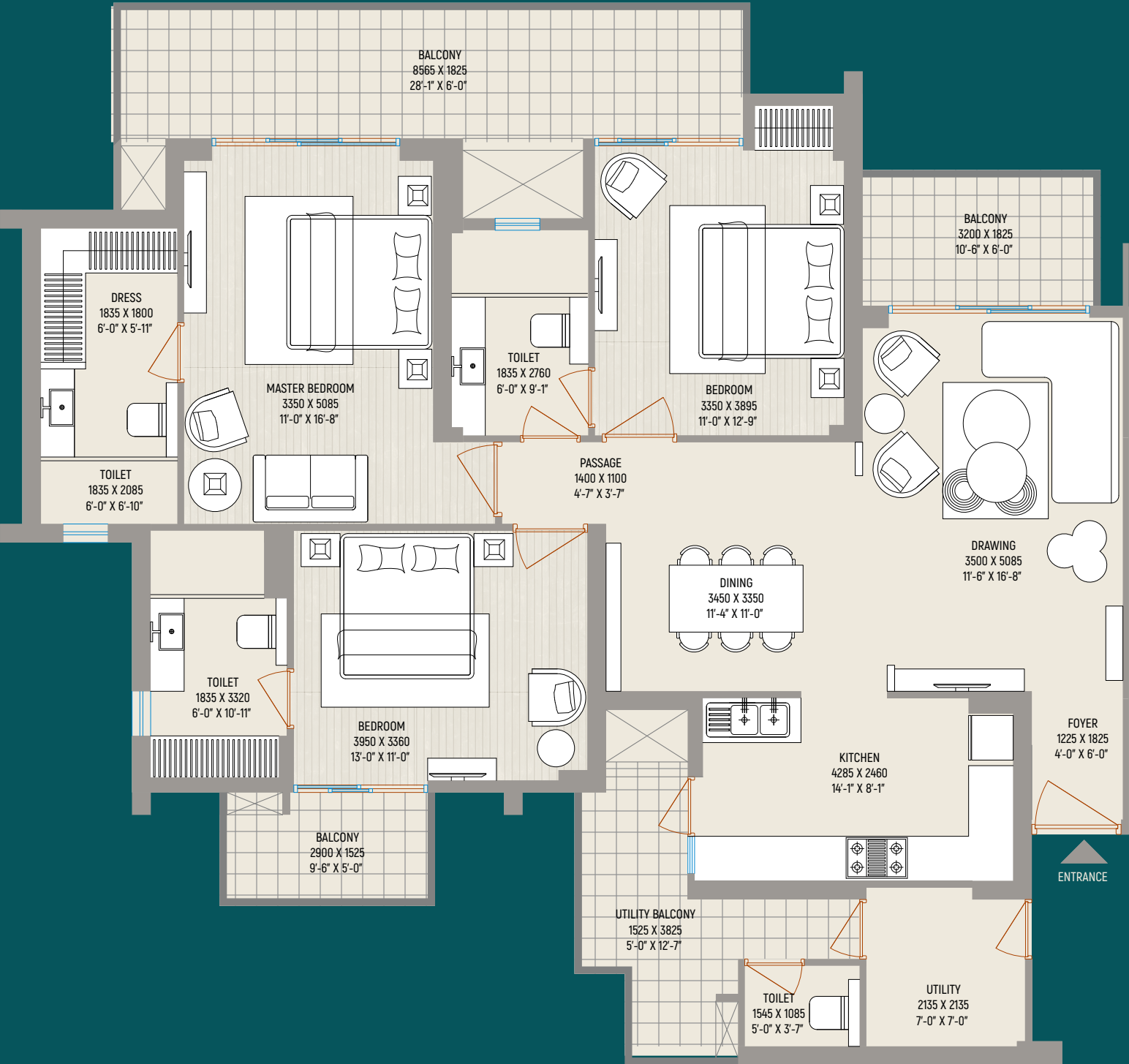

SUPER AREA
2124 SQ. FT.

BUILT-UP AREA
1779 SQ. FT. (165.31 SQ. MT.)

CARPET AREA
1264 SQ. FT. (117.44 SQ. MT.)

BALCONY AREA
361 SQ. FT. (33.49 SQ. MT.)

Disclaimer: While every attempt has been made to ensure the accuracy of the plans shown, all measurements, positioning, fixtures, fittings and any other data shown are an approximate interpretation for illustrative purposes only and are not to scale. No responsibility is taken for any error, omission, mis-statement or use of data shown. The company reserves the right to make changes in the plans, specifications, dimensions and elevations without any prior notice. • Super Area: (i) the entire area of the said flat enclosed by its periphery walls, including half of the area under common walls between two flats, and full area of walls in other case; area under columns, cupboards, window projections and balconies; and (ii) proportionate share of service areas to be utilized for common use and facilities, including but not limited to lobbies, staircase, circulating areas, lifts, shafts, passage, corridors, stairs, lift machine room, area for water supply arrangement, maintenance office, security/fire control rooms etc. • Built up Area : Built up area, as per CREDAI definition, shall mean the total Polyline(PLine) area measured on the outer line of the unit including balconies and /or terrace with or without roof. The outer walls which are shared with another unit shall be computed at 50% Remaining Outer walls are computed at 100%. • Carpet Area: Carpet Area is the net usable floor area of an apartment, excluding the area covered by the external walls, areas under services shafts exclusive balcony or verandah area and exclusive open terrace area, but includes the area covered by the internal partition walls of the apartment." • 1 sq. ft. = 0.0929 sq. mt., 1 sq. mt. = 10.764 sq. ft, 1 ft. = 0.305 mt and 1 mt = 3.281 ft. The above shown plan is of typical unit and is used for reference or indicative purpose only. However balconies and other areas may vary as per the actual construction or as per individual unit/floor plan.

TYPE C

- 3 BED ROOMS
- DRAWING / DINING
- KITCHEN
- 2 TOILETS
- 3 BALCONIES

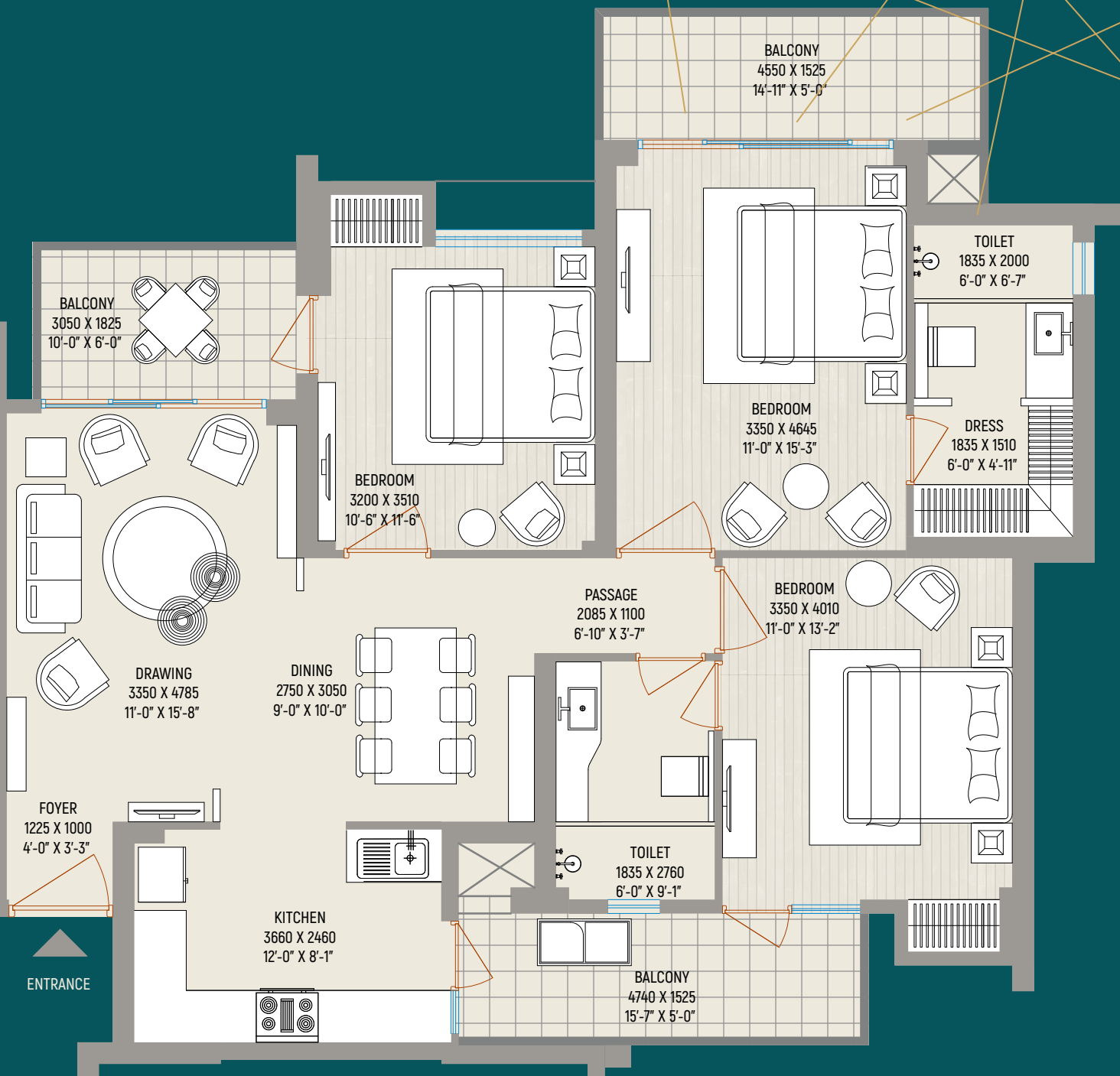

SUPER AREA
1656 SQ. FT.

BUILT-UP AREA
1334 SQ. FT. (123.93 SQ. MT.)

CARPET AREA
1010 SQ. FT. (93.80 SQ. MT.)

BALCONY AREA
213 SQ. FT. (19.80 SQ. MT.)

Disclaimer: While every attempt has been made to ensure the accuracy of the plans shown, all measurements, positioning, fixtures, fittings and any other data shown are an approximate interpretation for illustrative purposes only and are not to scale. No responsibility is taken for any error, omission, mis-statement or use of data shown. The company reserves the right to make changes in the plans, specifications, dimensions and elevations without any prior notice. • Super Area: (i) the entire area of the said flat enclosed by its periphery walls, including half of the area under common walls between two flats, and full area of walls in other case; area under columns, cupboards, window projections and balconies; and (ii) proportionate share of service areas to be utilized for common use and facilities, including but not limited to lobbies, staircase, circulating areas, lifts, shafts, passage, corridors, stairs, lift machine room, area for water supply arrangement, maintenance office, security/fire control rooms etc. • Built up Area : Built up area, as per CREDAI definition, shall mean the total Polyline(PLine) area measured on the outer line of the unit including balconies and /or terrace with or without roof. The outer walls which are shared with another unit shall be computed at 50% Remaining Outer walls are computed at 100%. • Carpet Area: Carpet Area is the net usable floor area of an apartment, excluding the area covered by the external walls, areas under services shafts exclusive balcony or verandah area and exclusive open terrace area, but includes the area covered by the internal partition walls of the apartment." • 1 sq. ft. = 0.0929 sq. mt., 1 sq. mt. = 10.764 sq. ft, 1 ft. = 0.305 mt and 1 mt = 3.281 ft. The above shown plan is of typical unit and is used for reference or indicative purpose only. However balconies and other areas may vary as per the actual construction or as per individual unit/floor plan.



LEGENDS

- 1 ENTRY
- 2 KIDS PLAY AREA
- 3 PLACE OF WORSHIP

TYPE - A

- 4 BED ROOMS
- DRAWING / DINING
- KITCHEN
- 4 TOILETS
- 4 BALCONIES
- UTILITY WITH TOILET

SUPER AREA
2511 SQ. FT.
BUILT-UP AREA
2091 SQ. FT. (194.29 SQ. MT.)
CARPET AREA
1534 SQ. FT. (143.47 SQ. MT.)
BALCONY AREA
370 SQ. FT. (34.42 SQ. MT.)

- 4 COMMERCIAL
- 5 AMPHITHEATRE
- 6 CENTRAL GREEN

TYPE - B

- 3 BED ROOMS
- DRAWING / DINING
- KITCHEN
- 3 TOILETS
- 4 BALCONIES
- UTILITY WITH TOILET

SUPER AREA
2124 SQ. FT.
BUILT-UP AREA
1779 SQ. FT. (165.31 SQ. MT.)
CARPET AREA
1264 SQ. FT. (117.44 SQ. MT.)
BALCONY AREA
361 SQ. FT. (33.49 SQ. MT.)

- 7 BASEMENT ENTRY
- 8 OUTDOOR SPORTS
- 9 CLUB

TYPE - C

- 3 BED ROOMS
- DRAWING / DINING
- KITCHEN
- 2 TOILETS
- 3 BALCONIES

SUPER AREA
1656 SQ. FT.
BUILT-UP AREA
1334 SQ. FT. (123.93 SQ. MT.)
CARPET AREA
1010 SQ. FT. (93.80 SQ. MT.)
BALCONY AREA
213 SQ. FT. (19.80 SQ. MT.)

Disclaimer: While every attempt has been made to ensure the accuracy of the plans shown, all measurements, positioning, fixtures, fittings and any other data shown are an approximate interpretation for illustrative purposes only and are not to scale. No responsibility is taken for any error, omission, mis-statement or use of data shown. The company reserves the right to make changes in the plans, specifications, dimensions and elevations without any prior notice. • Super Area: (i) the entire area of the said flat enclosed by its periphery walls, including half of the area under common walls between two flats, and full area of walls in other case; area under columns, cupboards, window projections and balconies; and (ii) proportionate share of service areas to be utilized for common use and facilities, including but not limited to lobbies, staircase, circulating areas, lifts, shafts, passage, corridors, stilt, lift machine room, area for water supply arrangement, maintenance office, security/fire control rooms etc. • Built up Area: Built up area, as per CREDAI definition, shall mean the total Polyline(PLine) area measured on the outer line of the unit including balconies and/or terrace with or without roof. The outer walls which are shared with another unit shall be computed at 50% Remaining Outer walls are computed at 100%. • Carpet Area: Carpet Area is the net usable floor area of an apartment, excluding the area covered by the external walls, areas under services shafts exclusive balcony or verandah area and exclusive open terrace area, but includes the area covered by the internal partition walls of the apartment. • 1 sq. ft. = 0.0929 sq. mt., 1 sq. mt. = 10.764 sq. ft, 1 ft. = 0.305 mt and 1 mt = 3.281 ft. The above shown plan is of typical unit and is used for reference or indicative purpose only. However balconies and other areas may vary as per the actual construction or as per individual unit/floor plan.

SPECIFICATIONS

FLOORING

DRAWING	:	VITRIFIED TILES
DINING	:	VITRIFIED TILES
KITCHEN	:	VITRIFIED TILES
ALL BEDROOMS	:	LAMINATED WOODEN FLOORING
BALCONIES	:	DESIGNER ANTI-SKID TILES
TOILETS	:	GRANITE STONE

ELECTRICAL

INTERNAL	:	FIRE RESISTANT COPPER WIRING IN CONCEALED PVC CONDUITS
SWITCHES	:	MODULAR SWITCHES & SOCKETS IN ADEQUATE NUMBERS
EXTERNAL	:	ADEQUATE LIGHTING IN COMMON AREAS, STAIRCASE, LOBBY, PARKING SPACE, GARDEN ETC.

ACS & GEYSERS

ACs	:	SPLIT AIR CONDITIONER IN ALL BED ROOMS
		PROVISION FOR A/C IN DRAWING ROOM
GEYSERS	:	IN TOILETS & KITCHEN

DOORS & WINDOWS

INTERNAL	:	DESIGNER FLUSH DOORS IN POLISH/DUCO PAINT FIXED IN HARDWOOD
EXTERNAL	:	UPVC SLIDING DOORS & WINDOWS

WALL FINISH

EXTERNAL FINISH :	MOST MODERN AND ELEGANT PERMANENT FINISH WITH HIGH QUALITY TEXTURE PAINT
INTERNAL FINISH :	ALL INTERNAL WALLS OF THE ROOM & DRAWING DINING WILL BE PAINTED USING O.B.D.

RAILING

BALCONY	:	STAINLESS STEEL /RCC/ BRICKWORK/ BLOCKWORK
STAIRCASE	:	MILD STEEL

ELECTRICAL FITTINGS

EXHAUST FAN	:	IN KITCHEN & TOILETS
LIGHT FIXTURES	:	IN DRAWING ROOM & BEDROOMS
FANS	:	IN DRAWING ROOM & BEDROOMS
TV POINTS	:	IN ALL ROOMS
TEL. POINTS	:	IN ALL ROOMS

WOOD WORK

WARDROBE	:	IN ALL BED ROOMS (LAMINATED PARTICLE BOARD)
----------	---	---

KITCHEN

COUNTER	:	GRANITE COUNTER WITH STAINLESS STEEL SINK FITTED WITH R.O.
WOODWORK	:	MODULAR CABINETS
WALL TILE	:	DESIGNER CERAMIC TILES UPTO 2 FT. ABOVE WORKING COUNTER

P. O. P. WORK

INTERNAL	:	P.O.P. WORK OF PUNNING WILL BE DONE IN ALL THE ROOMS INCLUDING DRAWING & DINING
----------	---	---

SANITARY WORK

INTERNAL PIPING :	CORROSION FREE PPR/ UPVC PIPES & FITTINGS
BATH FITTINGS & SANITARY WARE :	ALL TAPS AND FITTINGS OF REPUTED BRANDS IN C.P. WASH BASINS, WALL MOUNTED W/C OF REPUTED BRANDS IN APPROPRIATE SHADES MATCHING WITH CERAMIC TILES

STRUCTURE

STRUCTURE	:	EARTHQUAKE RESISTANT RCC FRAMED STRUCTURE (WITH LATEST SEISMIC CODE)
-----------	---	--

PROMOTER’S LEGACY

COMPLETED PROJECTS

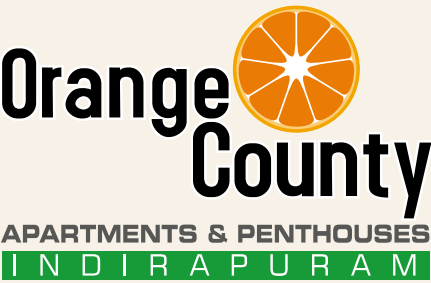

TOTAL APARTMENTS : 896
STATUS OF PROJECT : HANDED OVER IN 2010



TOTAL APARTMENTS : 868
STATUS OF PROJECT : HANDED OVER IN 2011



TOTAL APARTMENTS : 1774
STATUS OF PROJECT : HANDED OVER IN 2016



TOTAL APARTMENTS : 2638
STATUS OF PROJECT : PHASE 1 & 2: HANDED OVER.
PHASE 3: COMPLETION EXPECTED IN 2020.

ONGOING PROJECTS



TOTAL APARTMENTS : 230



TOTAL APARTMENTS : 838

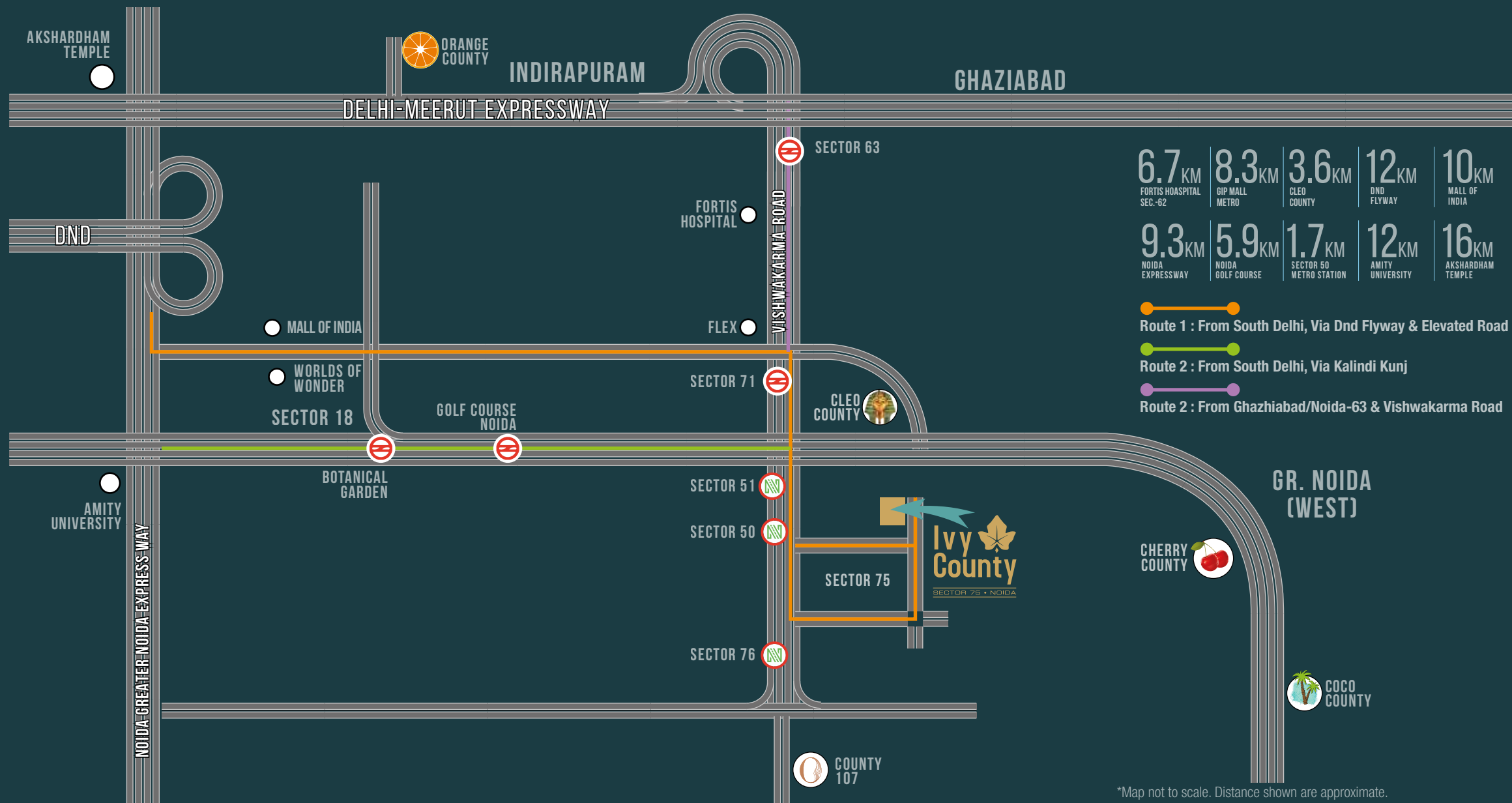

COUNTYTM
GROUP
IT'S ALL ABOUT U

PERFECT MEGASTRUCTURE PRIVATE LIMITED.

SALES OFFICE

GH-15, Eco City, Sector-75, Noida
Gautam Buddha Nagar, Uttar Pradesh-201307

CORP. OFFICE

A-39, Sector-63, First Floor
Noida-201301

UP RERA

UPRERAPRJ757529
www.up-rera.in

A member of
CREDAI

ivycountry.com sales.ivy@countygroup.in
facebook.com/ivycountry instagram.com/ivycountry

+91 98999 33344

© 2020, All rights reserved. Images, content, layout or design may not be reproduced in any manner or media without the specific written permission.

All images used are for illustrative purposes only and are intended to convey the concept and vision for the development/apartments/houses. They are for guidance only, may alter as work progresses and do not necessarily represent a true and accurate depiction of the finished product and specification may vary.